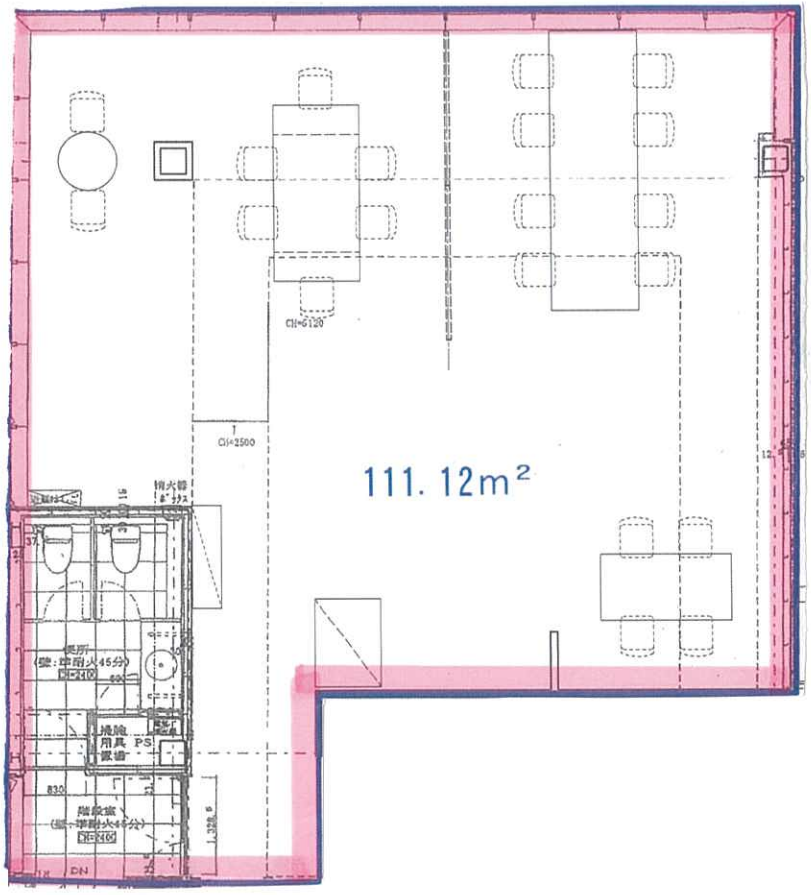
111.12m²
CH=6120
CH=2500
消火器
PS
DN

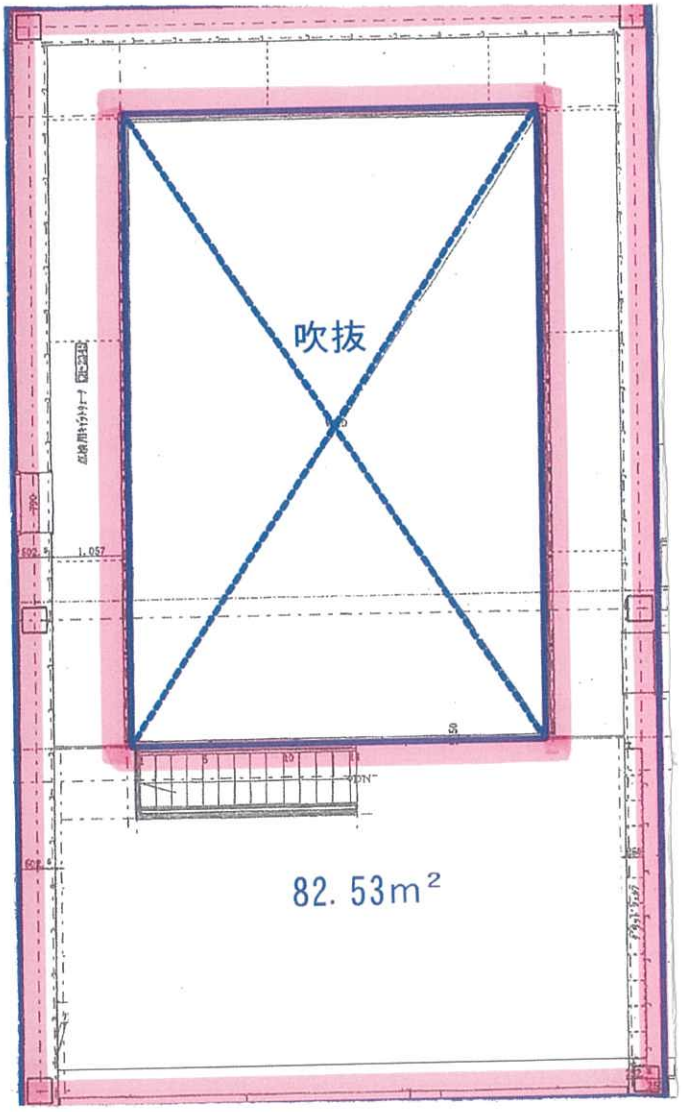
吹抜
82.53m²